

John Young Esqr.

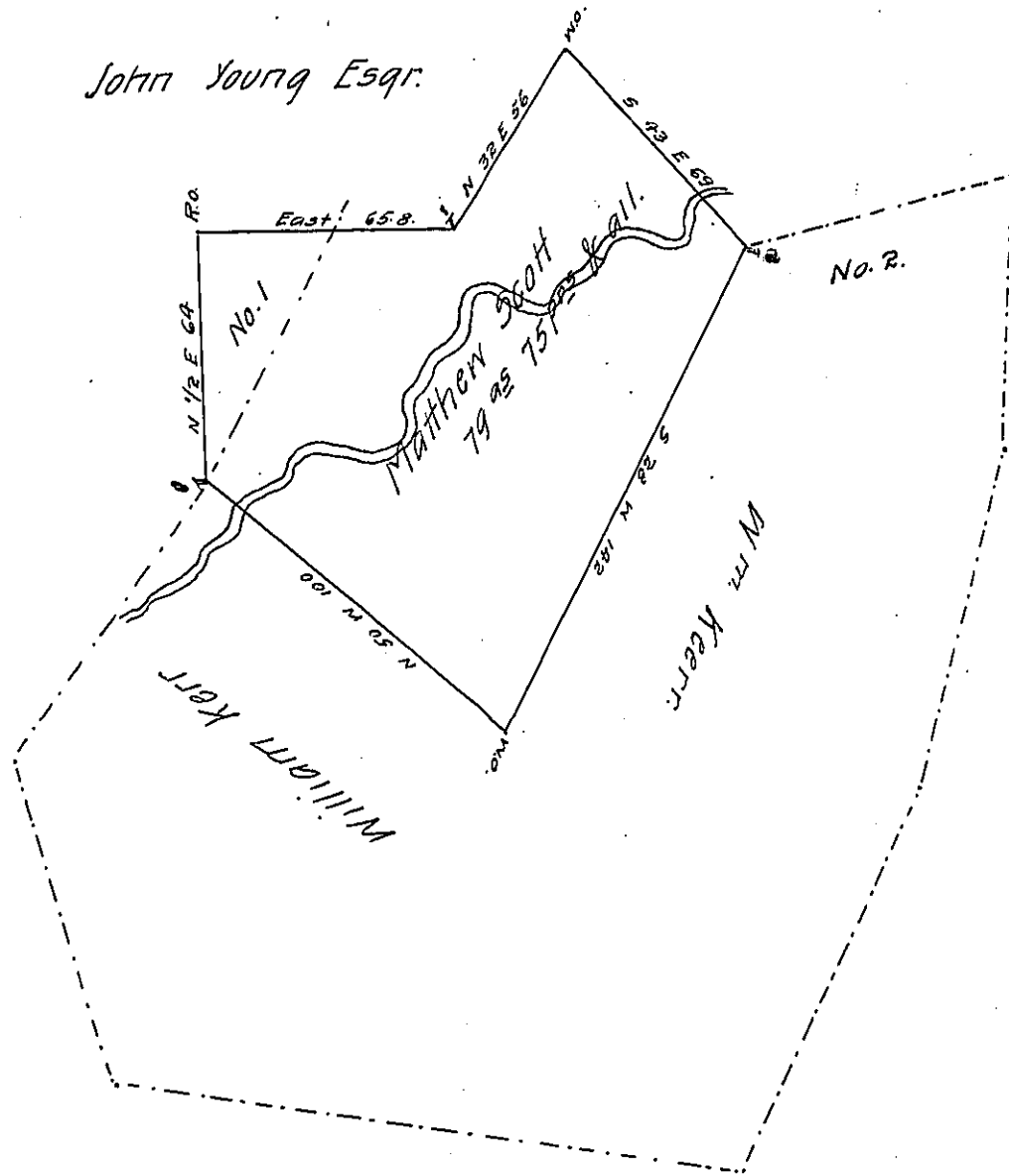

In pursuance of a warrant granted to Matthew Scott dated 31st of March 1774 surveyed on the 11th of March 1829 the above described tract of land containing seventy nine acres seventy five perches and the allowance proportioned at six per cent for roads &c. situate on Crooked run in Salem township Westmoreland County Pen.

Gabriel Hiester Esqr.

S. L. Carpenter D.S.

Surveyor General of Pen.

~~(Report on another sheet)~~

The tract No 1. was surveyed on warrant to Thomas Kerr on warrant of Feby. 7th 1778. No 2. was surveyed for William Kerr Senr on warrant of 1786.

S. L. Carpenter

W. Kerr Pat^d

IN TESTIMONY that the above is a copy of the original remaining on file in the Department of Internal Affairs of Pennsylvania, made conformably to an Act of Assembly approved the 16th day of February, 1833, I have hereunto set my Hand and caused the Seal of said Department to be affixed at Harrisburg, this second day of February 1909.

Henry Howell
Secretary of Internal Affairs.